

# Darling Josephine

711 Catherine Street, Suite G100, Atlanta, GA 30310

## VARIANCE



Architect  
**MT Studio**  
182 Elizabeth St NE  
Atlanta, GA 30307  
www.mts-architecture.com  
404-274-5900

Structural Engineer

Darling Josephine  
711 Catherine Street  
Suite G100  
Atlanta, GA 30310

Project no. 2013

Date 01/05/2021

COVER

NOT RELEASED FOR CONSTRUCTION

Original drawing size is 11" x 17"

**UDC 01**

copyright MT Studio Architecture

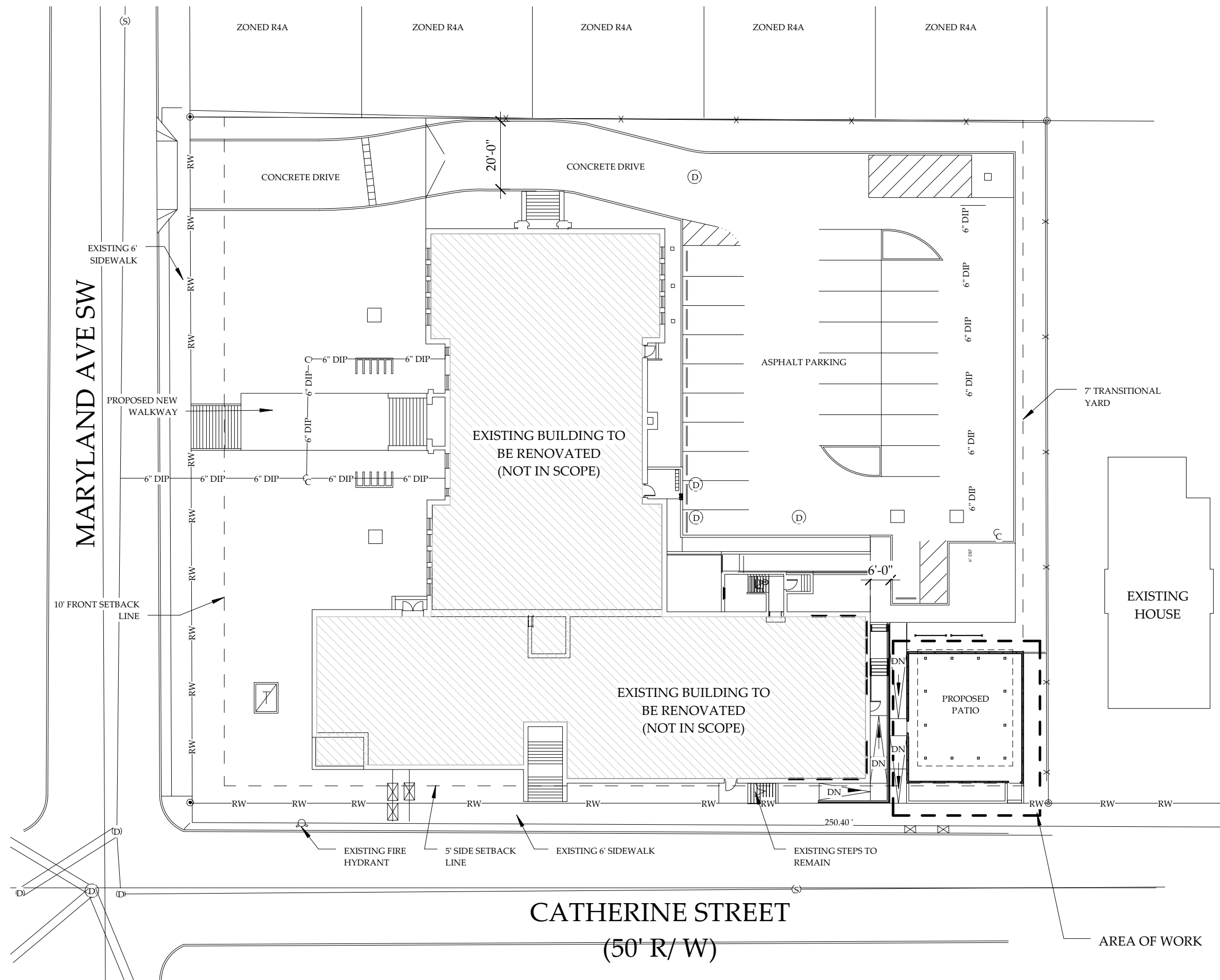

Architect  
**MT Studio**  
 182 Elizabeth St NE  
 Atlanta, GA 30307  
 www.mts-architecture.com  
 404-274-5900

Structural Engineer

Darling Josephine  
 711 Catherine Street  
 Suite G100  
 Atlanta, GA 30310

Project no. 2013  
 Date 01/05/2021

**SITEPLAN**

NOT RELEASED FOR CONSTRUCTION

Original drawing size is 11" x 17"

**UDC 02**

copyright MT Studio Architecture

**1 SITEPLAN**  
 1" = 30'-0"



Darling Josephine  
 711 Catherine Street  
 Suite G100  
 Atlanta, GA 30310

Project no. 2013

Date 01/05/2021

PLAN

NOT RELEASED FOR CONSTRUCTION

Original drawing size is 11" x 17"

**UDC 03**

**KEYNOTES**

- 1 PAVED PATIO
- 2 24'X30' WOOD POST STRUCTURE WITH POLYCARBONATE ROOFING
- 3 ADA RAMPS FROM SIDEWALK TO PARKING AREA. ENTRANCE TO PATIO LOCATED ON LANDING
- 4 PLANTING AREA
- 5 PATIO RETAINING WALL AND WOOD HAND RAIL
- 6 FRONT RETAINING WALL AT EDGE OF EXISTING SIDEWALK
- 7 PATIO EXIT ON TO SIDEWALK. NEW STAIR AT EXISTING STAIR LOCATION
- 8 LINE OF ROOF ABOVE

**AREA:**

PRINCIPAL STRUCTURE AREA: 34667 SF (NOT IN SCOPE)  
 PROPOSED ACCESSORY STRUCTURE AREA: 914 SF

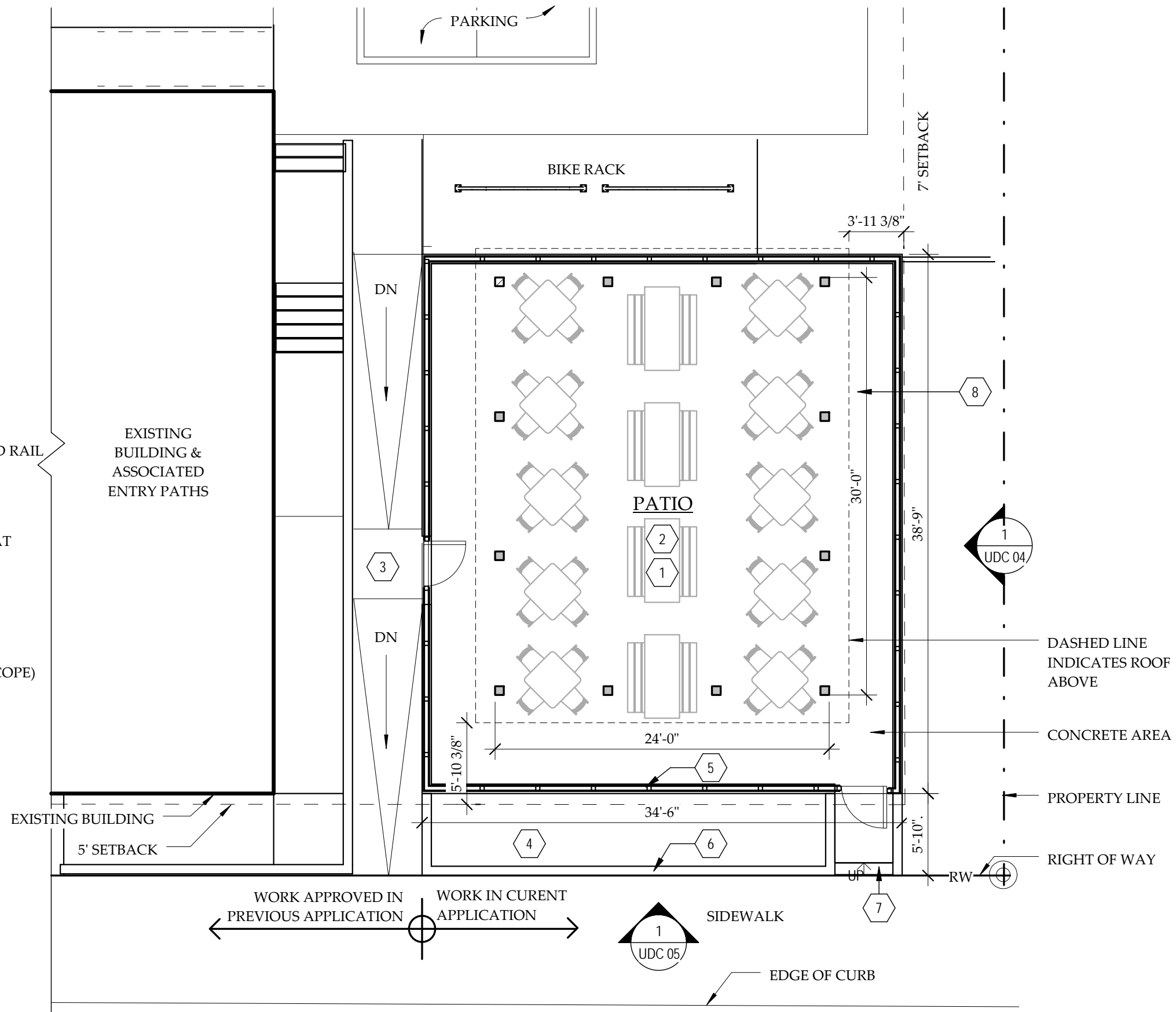

**1** Patio Plan  
 1/8" = 1'-0"

Architect  
**MT Studio**  
 182 Elizabeth St NE  
 Atlanta, GA 30307  
 www.mts-architecture.com  
 404-274-5900

Structural Engineer

Darling Josephine  
 711 Catherine Street  
 Suite G100  
 Atlanta, GA 30310

Project no. 2013

Date 01/05/2021

**SIDE  
 ELEVATION**

NOT RELEASED FOR CONSTRUCTION

Original drawing size is 11" x 17"

**UDC 04**

copyright MT Studio Architecture



**1 EAST ELEVATION**  
 3/16" = 1'-0"

Architect  
**MT Studio**  
 182 Elizabeth St NE  
 Atlanta, GA 30307  
 www.mts-architecture.com  
 404-274-5900

Structural Engineer

Darling Josephine  
 711 Catherine Street  
 Suite G100  
 Atlanta, GA 30310

Project no. 2013

Date 01/05/2021

**FRONT  
 ELEVATION**

NOT RELEASED FOR CONSTRUCTION

Original drawing size is 11" x 17"

**UDC 05**

copyright MT Studio Architecture

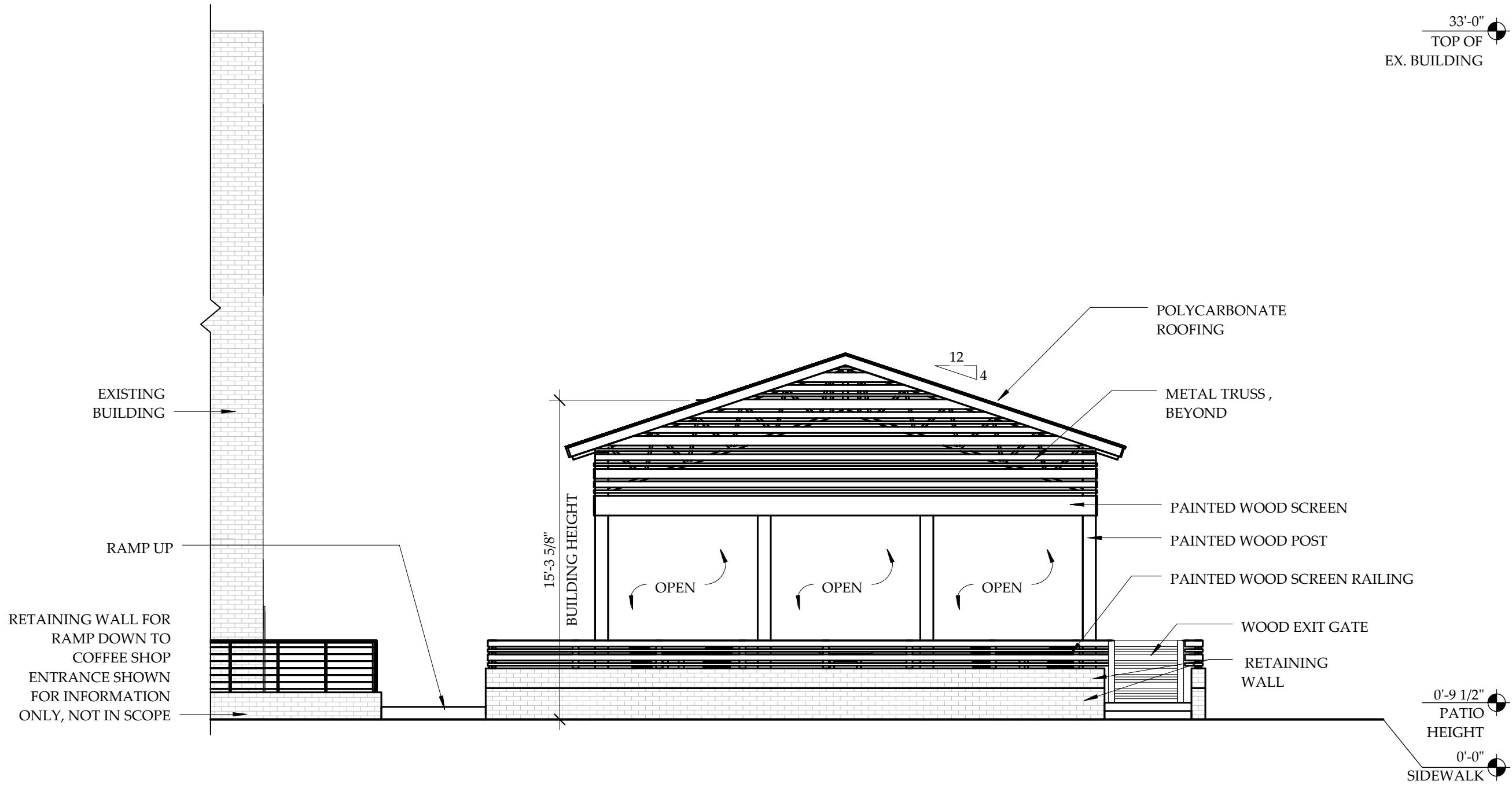

**1 FRONT ELEVATION**  
 3/16" = 1'-0"