

Darling Josephine
 711 Catherine Street
 Suite G100
 Atlanta, GA 30310

Project no. 2013
 Date 01/05/2021

NOT RELEASED FOR CONSTRUCTION
 Original drawing size is 11" x 17"

UDC 03

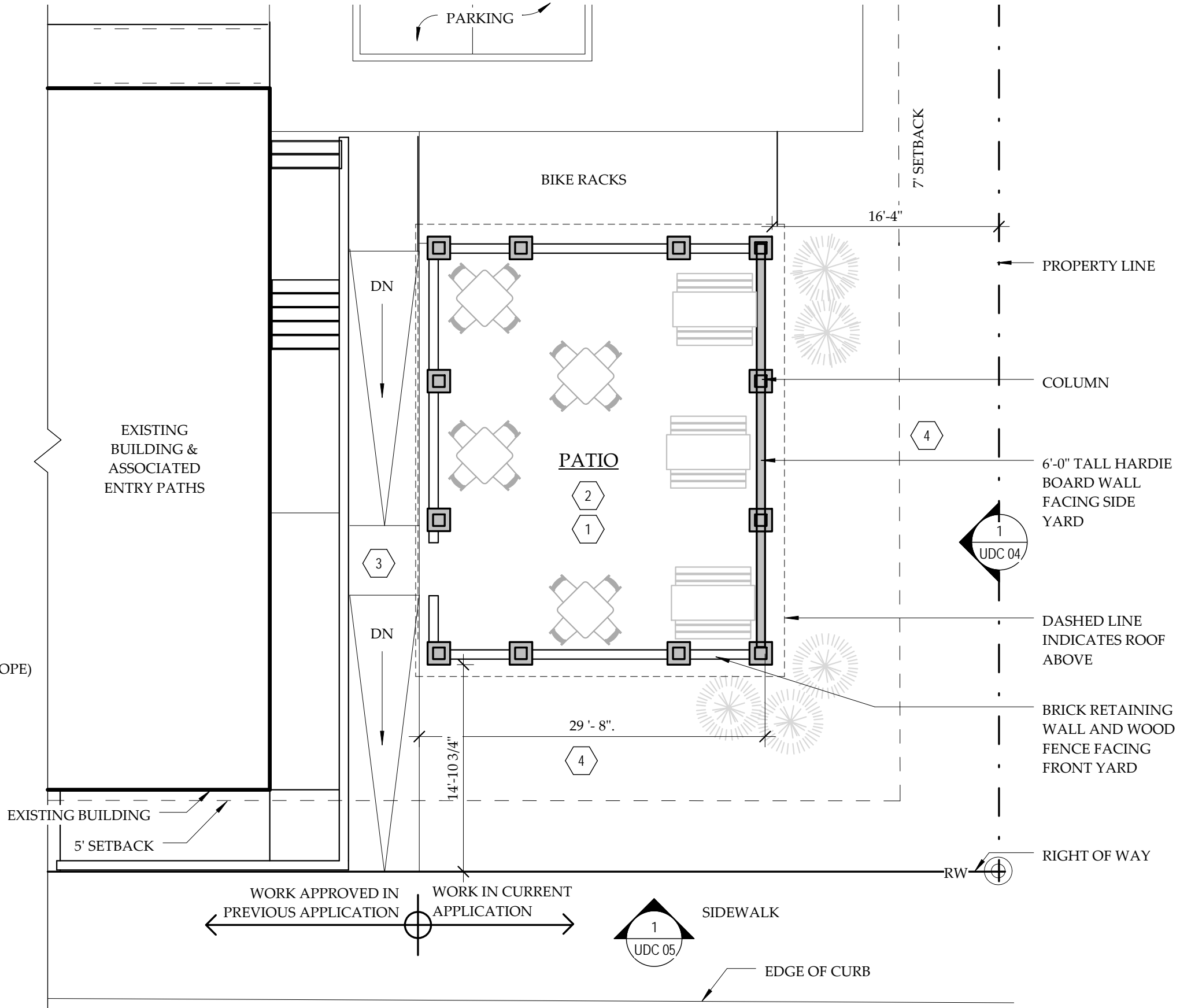

KEYNOTES

- 1 PATIO
- 2 24'X30' WOOD POST STRUCTURE
- 3 EXISTING ADA RAMPS FROM SIDEWALK TO PARKING AREA. ENTRANCE TO PATIO LOCATED ON LANDING.
- 4 PLANTING AREA

AREA:

PRINCIPAL STRUCTURE AREA: 34667 SF (NOT IN SCOPE)
 PROPOSED ACCESSORY STRUCTURE AREA: 914 SF

1 Patio Plan
 1/8" = 1'-0"

Architect
MT Studio
 182 Elizabeth St NE
 Atlanta, GA 30307
 www.mts-architecture.com
 404-274-5900

Structural Engineer

Darling Josephine
 711 Catherine Street
 Suite G100
 Atlanta, GA 30310

Project no. 2013

Date 01/05/2021

**FRONT
 ELEVATION**

NOT RELEASED FOR CONSTRUCTION

Original drawing size is 11" x 17"

UDC 05

copyright MT Studio Architecture

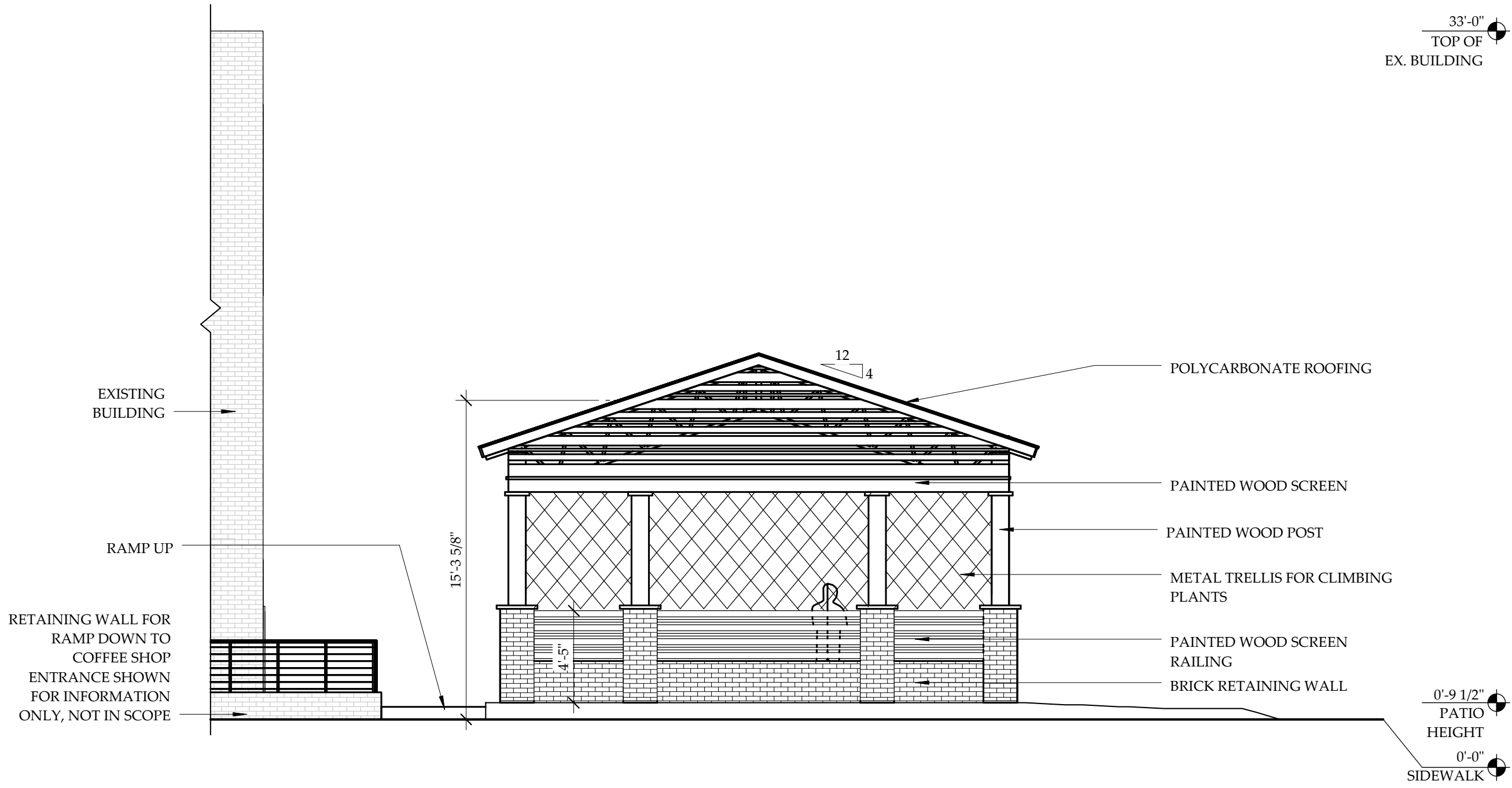

1 FRONT ELEVATION
 3/16" = 1'-0"